

TOP Indoor ARCH

DAMES

LONGUEUR BENJAMINES

BEN	COLLARD	ERINE	F 03	3.05	13/11/2011	2011	WISE Indoor
BEN	COLLARD	ORIANE	F 03	2.54	10/02/2013	2013	HOBOKEN Indoor

HAUTEUR BENJAMINES

BEN	COLLARD	ERINE	F 03	0.95	13/11/2011	2011	WISE Indoor
BEN	COLLARD	ORIANE	F 03	0.75	17/03/2012	2012	NiVELLES Indoor

40 Mètres BENJAMINES

BEN	COLLARD	ERINE	F 03	0:07,00	4/03/2012	2012	Waterloo Indoor
BEN	COLLARD	ORIANE	F 04	0:07,33	25/01/2015	2015	WAVRE (indoor)
BEN	BOUCHAT	ELSA	F 08	0:07,66	6/03/2016	2016	BRAINE L'ALLEUD

60 Mètres BENJAMINES

BEN	COLLARD	ERINE	F 03	0:10,34	3/12/2011	2011	WOLUWE (Indoor)
BEN	COLLARD	ORIANE	F 03	0:10,95	8/12/2012	2012	GENT (indoor)

POIDS 1 KG BENJAMINES

BEN	COLLARD	ORIANE	F 03	5.94	25/01/2015	2015	WAVRE (indoor)
BEN	BIHAIN	AMELIE	F 89	5.62	01/03/98	1998	CINEY (indoor)
BEN	COLLARD	ERINE	F 03	5.20	4/03/2012	2012	Waterloo Indoor
BEN	BOUCHAT	ELSA	F 08	4.62	6/03/2016	2016	BRAINE L'ALLEUD
BEN	DAUBREME	NATHALIE	F	3.59	01/12/96	1996	CINEY (indoor)
BEN	DAVID	CELINE	F 89	3.58	01/03/98	1998	CINEY (indoor)
BEN	MATOT	ALINE	F 91	3.27	01/03/98	1998	CINEY (indoor)
BEN	DEROANNE	SEVERINE	F 87	2.00	26/12/91	1991	JEMELLE (indoor)

LONGUEUR PUPILLES

PUP	MARTIN	NOA	F 05	3.68	19/03/2016	2016	DOUR (indoor)
PUP	COLLARD	ORIANE	F 06	3.02	21/02/2016	2016	HOBOKEN Indoor
PUP	PAULUS	NINA	F 97	3.00	5/01/2008	2008	FLERON Indoor
PUP	COLLARD	ERINE	F 03	2.88	29/12/2012	2012	GENT (indoor)

HAUTEUR PUPILLES

PUP	PIGNOLET	CLEMENCE	F 99	1.15	13/12/2008	2008	WOLUWE (Indoor)
PUP	MARTIN	NOA	F 05	1.10	06/03/2016	2016	BRAINE L'ALLEUD
PUP	COLLARD	ERINE	F 03	1.00	15/12/2013	2013	BRAINE L'ALLEUD
PUP	BOUCHAT	JULIETTE	F 05	1.00	6/03/2016	2016	BRAINE L'ALLEUD

40 Mètres PUPILLES

PUP	COLLARD	ERINE	F 03	0:06,71	16/03/2014	2014	BRAINE L'ALLEUD
PUP	MARTIN	NOA	F 05	0:06,77	6/03/2016	2016	BRAINE L'ALLEUD
PUP	BOUCHAT	JULIETTE	F 05	0:06,98	6/03/2016	2016	BRAINE L'ALLEUD
PUP	COLLARD	ORIANE	F 06	0:07,10	13/12/2015	2016	LOUVAIN L N

60 Mètres PUPILLES

PUP	MARTIN	NOA	F 05	0:09,40	12/03/2016	2016	OBOURG (indoor)
PUP	COLLARD	ORIANE	F 06	0:09,77	19/12/2015	2016	GENT (indoor)
PUP	COLLARD	ERINE	F 03	0:09,87	8/12/2012	2012	GENT (indoor)
PUP	PIGNOLET	CLEMENCE	F 99	0:10:47	13/12/2008	2008	WOLUWE (Indoor)

60 Mètres Haies PUPILLES

PUP	COLLARD	ERINE	F 03	0:15,09	1/12/2012	2012	WOLUWE (Indoor)
-----	---------	-------	------	---------	-----------	------	-----------------

200 Mètres PUPILLES

PUP	VAN HOOYDONCK	NATHALIE	F	0:32,24	11/01/1987	1987	LIEVIN (F) Indoor
-----	---------------	----------	---	---------	------------	------	-------------------

800 Mètres PUPILLES

PUP	PIGNOLET	CLEMENCE	F 99	3:01:44	01/02/2009	2009	SCHIFFLANGE (L) Indoor
-----	----------	----------	------	---------	------------	------	------------------------

POIDS 2 KG PUPILLES

PUP	MARTIN	NOA	F 05	6.65	19/03/2016	2016	DOUR (indoor)
PUP	BOUCHAT	JULIETTE	F 05	5.90	6/03/2016	2016	BRAINE L'ALLEUD
PUP	COLLARD	ERINE	F 03	5.75	16/03/2014	2014	BRAINE L'ALLEUD
PUP	COLLARD	ORIANE	F 06	4.80	24/01/2016	2016	WAVRE (indoor)

LONGUEUR MINIMES

MIN	COLLARD	ERINE	F 03	3.85	21/02/2016	2016	HOBOKEN Indoor
MIN	LAFFINEUR	CLAIRE	F	3.47	1/03/1987	1987	DORTMUND (D) Indoor
MIN	HUBERT	HANELORE	F 95	3.23	7/01/2007	2007	FLERON Indoor

TOP Indoor ARCH

		<u>HAUTEUR MINIMES</u>							
MIN	PIGNOLET	CLEMENCE	F 99	1.20		31/01/2011	2011	SCHIFFLANGE (L) Indoor	
MIN	HUBERT	HANELORE	F 95	1.00		20/01/2008	2008	GENT (indoor)	
		<u>40 Mètres MINIMES</u>							
MIN	COLLARD	ERINE	F 03		0:06,28	24/01/2016	2016	WAVRE (indoor)	
		<u>60 Mètres MINIMES</u>							
MIN	COLLARD	ERINE	F 03		0:08,56	21/02/2016	2016	HOBOKEN Indoor	
MIN	TOMBAL	NOLWENN	F 95		0:09,82	5/01/2008	2008	FLERON Indoor	
MIN	JADOUL	AXELLE	F		0:09,87	14/01/2012	2012	GENT (indoor)	
MIN	HUBERT	HANELORE	F 95		0:10,04	5/01/2008	2008	FLERON Indoor	
MIN	HUBERT	HANELORE	F 95		0:10,16	7/01/2007	2007	FLERON Indoor	
MIN	BRICHANT	MADELEINE	F 96		0:10,16	20/12/2008	2008	FLERON Indoor	
		<u>150 Mètres MINIMES</u>							
MIN	COLLARD	ERINE	F 03		0:21,48	2/01/2016	2016	GENT (indoor)	
MIN	TOMBAL	NOLWENN	F 95		0:24,66	16/03/2008	2008	GENT (indoor)	
		<u>800 Mètres MINIMES</u>							
MIN	PIGNOLET	CLEMENCE	F 99		2:53:83	31/01/2011	2011	SCHIFFLANGE (L) Indoor	
		<u>POIDS 2 KG MINIMES</u>							
MIN	COLLARD	ERINE	F 03	7.61		13/12/2015	2016	LOUVAIN L N	
MIN	MARTIN	NOA	F 05	5.55		21/03/2015	2015	DOUR (indoor)	
MIN	DEROANNE	DOROTHEE	F 81	5.50		26/12/91	1991	JEMELLE (indoor)	
MIN	GOFFIN	CELINE	F 82	3.65		26/12/91	1991	JEMELLE (indoor)	
		<u>TRIATHLON MINIMES</u>							
MIN	MARTIN	NOA	F 05	942		21/03/2015	2015	DOUR (indoor)	
		<u>LONGUEUR CADETS</u>							
CAD	BAIJOT	NATACHA	F 93	4.24		16/12/2006	2006	WOLUWE (Indoor)	
CAD	BAIJOT	ISABELLE	F 93	3.69		30/12/2006	2006	GENT (indoor)	
CAD	HUBERT	HANELORE	F 95	3.17		20/12/2008	2008	FLERON Indoor	
CAD	BRICHANT	ALICE	F 95	2.40		20/12/2008	2008	FLERON Indoor	
		<u>60 Mètres CADETTES</u>							
CAD	BAIJOT	NATACHA	F 93		0:08,17	26/01/2008	2008	GENT (indoor)	
CAD	BAIJOT	ISABELLE	F 93		0:08,53	16/03/2008	2008	GENT (indoor)	
CAD	JADOUL	ROMANE	F 95		0:08,76	31/01/2009	2009	GENT (indoor)	
CAD	VAN DE WOUWER	CHARLINE	F 92		0:09,14	18/03/2007	2007	GENT (indoor)	
CAD	WYEME	ISABEAU	F 92		0:09,24	18/03/2007	2007	GENT (indoor)	
CAD	BRICHANT	ALICE	F 95		0:09,46	20/12/2008	2008	FLERON Indoor	
		<u>60 Mètres Haies CADETTES</u>							
CAD	HUBERT	HANELORE	F 95		0:12,82	20/12/2008	2008	FLERON Indoor	
		<u>100 Mètres CADETTES</u>							
CAD	LAFFINEUR	VERONIQUE	F		0:15,1	1/03/1987	1987	DORTMUND (D) Indoor	
		<u>200 Mètres CADETTES</u>							
CAD	BAIJOT	NATACHA	F 93		0:28,25	26/01/2008	2008	GENT (indoor)	
CAD	BAIJOT	ISABELLE	F 93		0:29,44	16/03/2008	2008	GENT (indoor)	
CAD	VAN HOOYDONCK	NADINE	F		0:29,72	11/01/1987	1987	LIEVIN (F) Indoor	
CAD	BAIJOT	ISABELLE	F 93		0:30,12	30/12/2006	2006	GENT (indoor)	
CAD	VAN DE WOUWER	CHARLINE	F 92		0:30,42	18/03/2007	2007	GENT (indoor)	
CAD	JADOUL	ROMANE	F 95		0:30,93	26/12/2008	2008	GENT (indoor)	
CAD	WYEME	ISABEAU	F 92		0:31,17	18/03/2007	2007	GENT (indoor)	
		<u>800 Mètres CADETTES</u>							
CAD	PAIRON	AMARILYS	F 86		02:43.07	20/01/01	2001	GENT (indoor)	
		<u>POIDS 3 KG CADETTES</u>							
CAD	PETIT	JENNIFER	F	10.34		02/02/1992	1992	GENT (indoor)	
CAD	DOERAN	CAROLINE	F 84	5.73		01/03/98	1998	CINEY (indoor)	
CAD	DOERAN	CAROLINE	F 84	5.73		01/03/1998	1998	CINEY (indoor)	
CAD	LANCIERS	JULIE	F 80	5.06		26/12/91	1991	JEMELLE (indoor)	

COMPETITIONS HIVERNALES

		<u>DISQUE 1 Kg CADETTES</u>							
CAD	PIGNOLET	CLEMENCE	F 99	21.68		16/03/14	2014	MOLENBEEK	

TOP Indoor ARCH

LONGUEUR SCOLAIRES

SCO	VAN DE WOUWER	CHARLINE	F 92	4.50	26/01/2008	2008	GENT (indoor)
SCO	JERGEAY	LAURENCE	F 93	3.84	1/03/1987	1987	DORTMUND (D) Indoor

HAUTEUR SCOLAIRES

SCO	VAN DE WOUWER	CHARLINE	F 92	1.61	26/01/2008	2008	GENT (indoor)
SCO	ENGEN	CATHERINE	F 71	1.53	11/01/1987	1987	LIEVIN (F) Indoor

60 Mètres SCOLAIRES

SCO	JADOUL	ROMANE	F 95	0:08,53	14/01/2012	2012	GENT (indoor)
SCO	BAIJOT	ISABELLE	F 93	0:08,59	26/12/2008	2008	GENT (indoor)
SCO	VAN DE WOUWER	CHARLINE	F 92	0:08,82	16/03/2008	2008	GENT (indoor)

60 Mètres Haies SCOLAIRES

SCO	BAIJOT	ISABELLE	F 93	0:11,21	20/12/2008	2008	FLERON Indoor
-----	--------	----------	------	---------	------------	------	---------------

200 Mètres SCOLAIRES

SCO	VAN DE WOUWER	CHARLINE	F 92	0:29,37	16/03/2008	2008	GENT (indoor)
SCO	JADOUL	ROMANE	F 95	0:29,57	14/01/2012	2012	GENT (indoor)
SCO	BAIJOT	ISABELLE	F 93	0:29,79	26/12/2008	2008	GENT (indoor)

400 Mètres SCOLAIRES

SCO	DOERAN	CAROLINE	F 84	01:08,96	22/01/00	2000	LIEVIN (F) Indoor
-----	--------	----------	------	----------	----------	------	-------------------

LONGUEUR JUNIORES

JUN	SCHREINER	SAMANTHA	F 88	4.03	30/12/2006	2006	GENT (indoor)
-----	-----------	----------	------	------	------------	------	----------------

HAUTEUR JUNIORES

JUN	SCHREINER	SAMANTHA	F 88	1.30	16/12/2006	2006	WOLUWE (Indoor)
-----	-----------	----------	------	------	------------	------	-----------------

PERCHE JUNIORES

JUN	SCHREINER	SAMANTHA	F 88	2.42	18/03/2007	2007	GENT (indoor)
-----	-----------	----------	------	------	------------	------	----------------

60 Mètres JUNIORES

JUN	BAIJOT	ISABELLE	F 93	0:08,11	17/12/2011	2011	GENT (indoor)
-----	--------	----------	------	---------	------------	------	----------------

200 Mètres JUNIORES

JUN	BOSSIROY	LOU	F 96	0:26,89	11/01/2014	2014	GENT (indoor)
JUN	BAIJOT	ISABELLE	F 93	0:28,01	5/03/2011	2011	GENT (indoor)

400 Mètres JUNIORES

JUN	BOSSIROY	LOU	F 96	01:00,68	1/03/2014	2014	GENT (indoor)
-----	----------	-----	------	----------	-----------	------	----------------

600 Mètres JUNIORES

JUN	GREGOIRE	VALERIE	F 80	1:39:18	21/01/98	1998	MONTREAL (C) Indoor
-----	----------	---------	------	---------	----------	------	----------------------

800 Mètres JUNIORES

JUN	GREGOIRE	VALERIE	F 80	2:16:18	21/01/98	1998	MONTREAL (C) Indoor
JUN	SENSEE	HELENE	F 96	2:18,51	1/03/2014	2014	GENT (indoor)
JUN	BIHAIN	AMELIE	F 89	2:26,87	20/01/2007	2007	GENT (indoor)

1500 Mètres SENIORES

JUN	GREGOIRE	VALERIE	F 80	4:35:64	01/02/98	1998	GENT (indoor)
-----	----------	---------	------	---------	----------	------	----------------

LONGUEUR SENIORES

SEN	ZUBIOLO	SOPHIE	F 73	4.77	30/12/2006	2006	GENT (indoor)
-----	---------	--------	------	------	------------	------	----------------

HAUTEUR SENIORES

SEN	ZUBIOLO	SOPHIE	F 73	1.30	16/12/2006	2006	WOLUWE (Indoor)
-----	---------	--------	------	------	------------	------	-----------------

PERCHE SENIORES

SEN	ZUBIOLO	SOPHIE	F 73	3.50	21/01/2007	2007	GENT (indoor)
-----	---------	--------	------	------	------------	------	----------------

60 Mètres SENIORES

SEN	VANDEVOORT	DANIELLE	F 63	0:07,63	saïson 86	1986	Archminute 36
SEN	ZUBIOLO	SOPHIE	F 73	0:08,62	30/12/2006	2006	GENT (indoor)

60 Mètres Haies SENIORES

SEN	ZUBIOLO	SOPHIE	F 73	0:11,36	7/01/2007	2007	FLERON Indoor
-----	---------	--------	------	---------	-----------	------	---------------

200 Mètres SENIORES

SEN	ROMEDENNE	ANNE	F 79	0:29,69	22/01/00	2000	LIEVIN (F) Indoor
-----	-----------	------	------	---------	----------	------	-------------------

400 Mètres SENIORES

SEN	ROMEDENNE	ANNE	F 79	01:06,58	27/01/01	2001	GENT (indoor)
-----	-----------	------	------	----------	----------	------	----------------

TOP Indoor ARCH



800 Mètres SENIORES

SEN ROMEDENNE ANNE F 79 02:48.92 26/01/02 2002 GENT (indoor)

POIDS 4 KG SENIORES

SEN POUBLON CECILE F 5.29 01/12/96 1996 CINEY (indoor)

LONGUEUR MASTERS

VET W35 FONZE STEPHANIE F 78 3.19 12/03/2016 2016 GENT (indoor)

HAUTEUR MASTERS

VET W35 ENGEN CATHERINE F 71 1.45 02/12/2008 2008 FLERON Indoor

VET W35 ZUBIOLO SOPHIE F 73 1.25 20/12/2008 2008 FLERON Indoor

60 Mètres MASTERS

VET W35 ZUBIOLO SOPHIE F 73 0:08,99 31/01/2009 2009 AALST Indoor

VET W35 FONZE STEPHANIE F 78 0:09,39 12/03/2016 2016 GENT (indoor)

200 Mètres MASTERS

VET W35 ZUBIOLO SOPHIE F 73 0:29,73 26/12/2008 2008 GENT (indoor)

POIDS 4 KG MASTERS

VET W35 DELHALLE ANNIE F 57 9.55 18/01/1992 1992 GENT (indoor)

TOP Indoor ARCH

COMPETITIONS INTERNES officieuses (POUR MEMOIRE)

		<u>30 Mètres</u>	<u>BENJAMINES</u>						
BEN	DEROANNE		SEVERINE	F 87		0:08,0	26/12/91	1991	JEMELLE (indoor)
		<u>SIMPLE SAUT PIEDS JOINTS</u>	<u>BENJAMINES</u>						
BEN	GOFFIN		CELINE	F 82	1.35		26/12/91	1991	JEMELLE (indoor)
BEN	DEROANNE		SEVERINE	F 87	0.85		26/12/91	1991	JEMELLE (indoor)
		<u>TRIPLE SAUT PIEDS JOINTS</u>	<u>BENJAMINES</u>						
BEN	BIHAIN		AMELIE	F 89	4.55		01/03/98	1998	CINEY (indoor)
BEN	DAVID		CELINE	F 89	3.71		01/03/98	1998	CINEY (indoor)
BEN	MATOT		ALINE	F 91	3.36		01/03/98	1998	CINEY (indoor)
		<u>30 Mètres</u>	<u>MINIMES</u>						
MIN	DEROANNE		DOROTHEE	F 81		0:05,7	26/12/91	1991	JEMELLE (indoor)
MIN	GOFFIN		CELINE	F 82		0:06,2	26/12/91	1991	JEMELLE (indoor)
		<u>SIMPLE SAUT PIEDS JOINTS</u>	<u>MINIMES</u>						
MIN	DEROANNE		DOROTHEE	F 81	1.47		26/12/91	1991	JEMELLE (indoor)
MIN	GOFFIN		CELINE	F 82	1.35		26/12/91	1991	JEMELLE (indoor)
		<u>30 Mètres</u>	<u>CADETTES</u>						
CAD	LANCIERS		JULIE	F 80		0:05,9	26/12/91	1991	JEMELLE (indoor)
		<u>SIMPLE SAUT PIEDS JOINTS</u>	<u>CADETTES</u>						
CAD	LANCIERS		JULIE	F 80	1.62		26/12/91	1991	JEMELLE (indoor)
		<u>TRIPLE SAUT PIEDS JOINTS</u>	<u>CADETTES</u>						
CAD	DOERAN		CAROLINE	F 84	5.81		01/03/98	1998	CINEY (indoor)
		<u>30 Mètres</u>	<u>SENIORES</u>						
SEN	DELHALLE		ANNIE	F 57		0:06,1	26/12/91	1991	JEMELLE (indoor)

TOP Indoor ARCH

HOMMES

		<u>HAUTEUR BENJAMINS</u>					
BEN	TENRET	AYMERIC	H 04	0.75	17/03/2012	2012	NiVELLES Indoor
		<u>40 Mètres BENJAMINS</u>					
BEN	TENRET	AYMERIC	H 04		0:06,94	10/03/2013	2013 NiVELLES Indoor
		<u>POIDS 1 KG BENJAMINS</u>					
BEN	TENRET	AYMERIC	H 04	8.90	10/03/2013	2013	NiVELLES Indoor
BEN	BIBOT	ALEXANDRE	H 89	6.97	01/03/1998	1998	CINEY (indoor)
BEN	BAILLY	JEROME	H 90	5.33	01/03/1998	1998	CINEY (indoor)
BEN	GOFFIN	XAVIER	H 83	4.56	26/12/91	1991	JEMELLE (indoor)
BEN	BAILLY	JEROME	H 90	4.00	01/12/1996	1996	CINEY (indoor)
BEN	DEROANNE	XAVIER	H 84	3.63	26/12/91	1991	JEMELLE (indoor)
BEN	GOFFIN	NICOLAS	H 84	3.44	26/12/91	1991	JEMELLE (indoor)
BEN	LANCIERS	LAURENT	H 83	3.10	26/12/91	1991	JEMELLE (indoor)
		<u>LONGUEUR PUPILLES</u>					
PUP	VAN VUCHELEN	TOM	H 99	3.56	28/11/2009	2009	WOLUWE (Indoor)
PUP	TENRET	AYMERIC	H 04	3.46	10/01/2015	2015	OBOURG (indoor)
		<u>HAUTEUR PUPILLES</u>					
PUP	VAN VUCHELEN	TOM	H 99	1.10	28/11/2009	2009	WOLUWE (Indoor)
PUP	TENRET	AYMERIC	H 04	1.05	15/12/2013	2013	LOUVAIN L N
		<u>40 Mètres PUPILLES</u>					
PUP	TENRET	AYMERIC	H 04		0:06,90	15/12/2013	2013 LOUVAIN L N
		<u>60 Mètres PUPILLES</u>					
PUP	VAN VUCHELEN	TOM	H 99		0:09,31	28/11/2009	2009 WOLUWE (Indoor)
PUP	TENRET	AYMERIC	H 04		0:09,47	10/01/2015	2015 OBOURG (indoor)
		<u>60 Mètres Haies PUPILLES</u>					
PUP	VAN VUCHELEN	TOM	H 99		0:11,75	28/11/2009	2009 WOLUWE (Indoor)
PUP	TENRET	AYMERIC	H 04		0:13,05	10/01/2015	2015 OBOURG (indoor)
		<u>POIDS 2 KG PUPILLES</u>					
PUP	TENRET	AYMERIC	H 04	7.67	25/01/15	2015	WAVRE (indoor)
PUP	VANDERSTRAETE	MARTIN	H 06	5.94	12/03/16	2016	NiVELLES Indoor
PUP	HAEGENS	GILLES	H 87	7.23	01/03/98	1998	CINEY (indoor)
PUP	VERBEKE	MARTIN	H 88	6.54	01/03/98	1998	CINEY (indoor)
PUP	BIHAIN	JEREMIE	H 88	6.50	01/03/98	1998	CINEY (indoor)
PUP	DAVID	ADRIEN	H 87	5.54	01/03/98	1998	CINEY (indoor)
PUP	COQUEL	FRANCOIS	H 88	4.77	01/03/98	1998	CINEY (indoor)
PUP	DEWULF	SEBASTIEN	H 88	4.69	01/03/98	1998	CINEY (indoor)
PUP	BOUCHE	MATHIEU	H 87	4.13	01/03/98	1998	CINEY (indoor)
		<u>LONGUEUR MINIMES</u>					
MIN	LAMBIN	GUILLAUME	H 98	4.15	28/11/2009	2009	WOLUWE (Indoor)
MIN	GILLIS	SIMON	H 98	4.04	29/11/2009	2009	WISE Indoor
MIN	LOMBET	NILS	H 94	3.57	7/01/2007	2007	FLERON Indoor
		<u>HAUTEUR MINIMES</u>					
MIN	LAMBIN	GUILLAUME	H 98	1.25	28/11/2009	2009	WOLUWE (Indoor)
MIN	GILLIS	SIMON	H 98	1.25	29/11/2009	2009	WISE Indoor
MIN	VANDERSTRAETE	GIL	H 04	1.15	12/03/2016	2016	NiVELLES Indoor
		<u>40 Mètres MINIMES</u>					
MIN	LAMBIN	GUILLAUME	H 98		0:06,28	7/02/2010	2010 WAVRE (indoor)
MIN	VANDERSTRAETE	GIL	H 04		0:06,28	12/03/2016	2016 NiVELLES Indoor
MIN	GILLIS	SIMON	H 98		0:06,38	5/12/2009	2009 NIVELLES Indoor
		<u>40 Mètres Haies MINIMES</u>					
MIN	VANDERSTRAETE	GIL	H 04		0:07,74	12/03/2016	2016 NIVELLES Indoor
MIN	GILLIS	SIMON	H 98		0:08,43	5/12/2009	2009 NIVELLES Indoor
		<u>60 Mètres MINIMES</u>					
MIN	HOLOGNE	KEVIN	H 95		0:08,47	16/03/2008	2008 GENT (indoor)
MIN	LAMBIN	GUILLAUME	H 98		0:08,74	28/11/2009	2009 WOLUWE (Indoor)
MIN	LOMBET	NILS	H 94		0:09,27	7/01/2007	2007 FLERON Indoor
		<u>60 Mètres Haies MINIMES</u>					

TOP Indoor ARCH

MIN	LAMBIN	GUILLAUME	H 98	0:11,56	28/11/2009	2009	WOLUWE (Indoor)
<u>150 Mètres MINIMES</u>							
MIN	HOLOGNE	KEVIN	H 95	0:21,08	16/03/2008	2008	GENT (indoor)
<u>POIDS 3 KG MINIMES</u>							
MIN	VANDERSTRAETE	GIL	H 04	6.80	12/03/2016	2016	NIVELLES Indoor
MIN	GILLIS	SIMON	H 98	6.06	29/11/2009	2009	WISE Indoor
MIN	BOUCHE	THOMAS	H 85	5.80	01/03/98	1998	CINEY (indoor)
MIN	BRANT	MAXIME	H 86	5.74	01/03/98	1998	CINEY (indoor)
MIN	BAILLY	CHRISTOPHE	H	5,10	01/12/96	1996	CINEY (indoor)
<u>LONGUEUR CADETS</u>							
CAD	TCHERPACHIN	ADRIEN	H 93	5.39	26/01/2008	2008	GENT (indoor)
CAD	BOUCHAT	PIERRE	H 72	5.38	1/03/1987	1987	DORTMUND (D) Indoor
CAD	ROLLIN	FREDERIC	H 72	4.94	1/03/1987	1987	DORTMUND (D) Indoor
CAD	BRANLE	HUGUES	H 72	4.93	1/03/1987	1987	DORTMUND (D) Indoor
CAD	GABRIEL	AURELIEN	H 92	4.09	7/01/2007	2007	FLERON Indoor
<u>60 Mètres CADETS</u>							
CAD	BIBOT	ALEXANDRE	H 89	0:07,63	15/01/05	2005	GENT (indoor)
CAD	TCHERPACHIN	ADRIEN	H 93	0:07,84	26/01/2008	2008	GENT (indoor)
CAD	GABRIEL	AURELIEN	H 92	0:08,02	18/03/2007	2007	GENT (indoor)
CAD	RAIWET	BASILE	H 96	0:08,15	26/02/2011	2011	GENT (indoor)
CAD	LOMBET	NILS	H 94	0:09,11	5/01/2008	2008	FLERON Indoor
<u>60 Mètres Haies CADETS</u>							
CAD	LOMBET	NILS	H 94	0:12,97	5/01/2008	2008	FLERON Indoor
<u>100 Mètres SENIORS</u>							
CAD	BOUCHAT	PIERRE	H 72	0:12,3	1/03/1987	1987	DORTMUND (D) Indoor
CAD	ROLLIN	FREDERIC	H 72	0:13,2	1/03/1987	1987	DORTMUND (D) Indoor
CAD	BRANLE	HUGUES	H 72	0:13,3	1/03/1987	1987	DORTMUND (D) Indoor
<u>200 Mètres CADETS</u>							
CAD	RAIWET	BASILE	H 96	0:25,83	26/02/2011	2011	GENT (indoor)
CAD	TCHERPACHIN	ADRIEN	H 93	0:25,95	16/03/2008	2008	GENT (indoor)
CAD	GABRIEL	AURELIEN	H 92	0:26,56	19/01/2007	2007	GENT (indoor)
CAD	LOMBET	NILS	H 94	0:30,17	20/01/2008	2008	GENT (indoor)
<u>400 Mètres CADETS</u>							
CAD	VAN VUCHELEN	TOM	H 99	0:54,32	20/03/2014	2014	GENT (indoor)
CAD	RAIWET	BASILE	H 96	0:59,93	26/02/2011	2011	GENT (indoor)
<u>800 Mètres SENIORS</u>							
CAD	CELLIER	ALEXANDRE	H 84	02:04.24	06/02/99	1999	LIEVIN (F) Indoor
CAD	VERBEKE	MARTIN	H 88	02:12.04	26/01/02	2002	GENT (indoor)
CAD	DIDIER	AURELIEN	H 87	02:20.02	04/03/01	2001	GENT (indoor)
CAD	PAIRON	BERBERIS	H 84	2,12,05	06/02/99	1999	LIEVIN (F) Indoor
CAD	DIEUDONNE	GILLES	H 84	2,19,26	06/02/99	1999	LIEVIN (F) Indoor
CAD	RAIWET	BASILE	H 96	2,36,69	02/01/2011	2011	GENT (indoor)
<u>1500 Mètres CADETS</u>							
CAD	PAIRON	BERBERIS	H 84	04:35.23	16/01/99	1999	LIEVIN (F) Indoor
CAD	DIEUDONNE	GILLES	H 84	04:50.06	16/01/99	1999	LIEVIN (F) Indoor
<u>POIDS 4 KG CADETS</u>							
CAD	BOUCHAT	RENAUD	H 80	5.81	26/12/91	1991	JEMELLE (indoor)
<u>LONGUEUR SCOLAIRES</u>							
SCO	GABRIEL	AURELIEN	H 92	4.48	5/01/2008	2008	FLERON Indoor
<u>60 Mètres SCOLAIRES</u>							
SCO	RAIWET	BASILE	H 96	0:07,82	14/01/2012	2012	GENT (indoor)
SCO	TCHERPACHIN	ADRIEN	H 93	0:07,87	17/01/2009	2009	GENT (indoor)
SCO	GABRIEL	AURELIEN	H 92	0:07,89	20/01/2008	2008	GENT (indoor)
SCO	HERBIET	GREGORY	H 94	0:08,40	26/02/2011	2011	GENT (indoor)
SCO	GUISSET	FRANCOIS	H 91	0:08,75	20/01/2008	2008	GENT (indoor)
<u>200 Mètres SCOLAIRES</u>							
SCO	RAIWET	BASILE	H 96	0:24,71	14/01/2012	2012	GENT (indoor)
SCO	TCHERPACHIN	ADRIEN	H 93	0:25,62	17/01/2009	2009	GENT (indoor)
SCO	GABRIEL	AURELIEN	H 92	0:25,62	31/01/2009	2009	GENT (indoor)
SCO	HERBIET	GREGORY	H 94	0:27,39	26/02/2011	2011	GENT (indoor)

TOP Indoor ARCH

400 Mètres SCOLAIRES

SCO	RAIWET	BASILE	H 96	0:54,61	21/01/2012	2012	GENT (indoor)
SCO	DUCHENE	JULIEN	H 94	0:57,20	22/01/2011	2011	GENT (indoor)
SCO	HERBIET	GREGORY	H 94	1:02,27	26/02/2011	2011	GENT (indoor)
SCO	MORIMONT	EMMANUEL	H 82	0,56,34	06/02/99	1999	LIEVIN (F) Indoor
SCO	GABRIEL	AURELIEN	H 92	1,00,53	17/01/2009	2009	GENT (indoor)

800 Mètres SCOLAIRES

SCO	CELLIER	ALEXANDRE	H 84	01:57.85	27/01/01	2001	GENT (indoor)
SCO	VERBEKE	MARTIN	H 88	02:01.73	15/01/05	2005	GENT (indoor)
SCO	PAIRON	BERBERIS	H 84	02:07.88	13/02/00	2000	GENT (indoor)
SCO	GABRIEL	AURELIEN	H 92	2,21,27	31/01/2009	2009	GENT (indoor)

1500 Mètres SCOLAIRES

SCO	PAIRON	BERBERIS	H 84	04:27.78	22/01/00	2000	LIEVIN (F) Indoor
SCO	DIEUDONNE	GILLES	H 84	04:36.72	29/01/00	2000	GENT (indoor)
SCO	DEL FORNO	SAMUEL	H 0	04:51.75	16/01/16	2016	LUXEMBOURG (L) Indoor

HAUTEUR JUNIORS

JUN	GODART	OLIVIER	H	1.70	11/01/1987	1987	LIEVIN (F) Indoor
-----	--------	---------	---	------	------------	------	-------------------

60 Mètres JUNIORS

JUN	GUISSET	FRANCOIS	H 91	0:08,43	31/01/2009	2009	AALST Indoor
-----	---------	----------	------	---------	------------	------	--------------

400 Mètres JUNIORS

JUN	MORIMONT	EMMANUEL	H 82	00:55.00	22/01/00	2000	LIEVIN (F) Indoor
-----	----------	----------	------	----------	----------	------	-------------------

800 Mètres JUNIORS

JUN	CELLIER	ALEXANDRE	H 84	01:59.06	17/02/02	2002	GENT (indoor)
-----	---------	-----------	------	----------	----------	------	----------------

1500 Mètres JUNIORS

JUN	PAIRON	BERBERIS	H 84	04:27.22	26/01/02	2002	GENT (indoor)
JUN	DIEUDONNE	GILLES	H 84	04:41.56	26/01/02	2002	GENT (indoor)

3000 Mètres JUNIORS

JUN	ROMEDENNE	DENIS	H 82	09:54.10	27/01/01	2001	GENT (indoor)
-----	-----------	-------	------	----------	----------	------	----------------

LONGUEUR SENIORS

SEN	BRANLE	DAVID	H 69	6.74	24/01/87	1987	LIEVIN (F) Indoor
SEN	LABAR	FREDERIC	H 75	6.20	17/01/99	1999	LIEVIN (F) Indoor
SEN	MORIMONT	EMMANUEL	H 82	6.09	26/01/02	2002	GENT (indoor)

PERCHE SENIORS

SEN	CICARELLI	PATRIZIO	H	4.40	11/01/1987	1987	LIEVIN (F) Indoor
-----	-----------	----------	---	------	------------	------	-------------------

60 Mètres SENIORS

SEN	BRANLE	JEAN-MARIE	H 44	00:06.8	81	1981	
SEN	BRANLE	DAVID	H 69	00:07.15	11/01/87	1987	LIEVIN (F) Indoor
SEN	FOUCART	ALAIN	H	00:07.2	81	1981	
SEN	LABAR	FREDERIC	H 75	00:07.49	22/01/00	2000	LIEVIN (F) Indoor
SEN	FRANCOIS	J,	H	00:07.5	81	1981	
SEN	PIERARD	ERIC	H	00:07.5	81	1981	
SEN	CICARELLI	PATRIZIO	H	00:07.70	11/01/87	1987	LIEVIN (F) Indoor
SEN	ROMEDENNE	PIERRE	H 76	00:07.80	22/01/00	2000	LIEVIN (F) Indoor
SEN	PIERARD	ERIC	H	00:07.95	11/01/87	1987	LIEVIN (F) Indoor
SEN	GUISSET	FRANCOIS	H 91	0:08,06	14/01/2012	2012	GENT (indoor)

60 Mètres Haies SENIORS

SEN	LEJOINT	PATRICK	H	0:08,98	saïson 86	1986	Archminute 36
-----	---------	---------	---	---------	-----------	------	---------------

200 Mètres SENIORS

SEN	LABAR	FREDERIC	H 75	00:24.24	22/01/00	2000	LIEVIN (F) Indoor
SEN	MORIMONT	EMMANUEL	H 82	00:25.21	26/01/02	2002	GENT (indoor)
SEN	ROMEDENNE	PIERRE	H 76	00:25.96	30/12/2006	2006	GENT (indoor)
SEN	PIERARD	ERIC	H	00:26.48	11/01/87	1987	LIEVIN (F) Indoor
SEN	GUISSET	FRANCOIS	H 91	0:27,30	14/01/2012	2012	GENT (indoor)

400 Mètres SENIORS

SEN	CELLIER	ALEXANDRE	H 84	00:52.56	10/01/2009	2009	GENT (indoor)
-----	---------	-----------	------	----------	------------	------	----------------

600 Mètres SENIORS

SEN	DEL FORNO	PIERRE	H 92	01:28.36	14/12/2013	2013	MONTREAL (C) Indoor
-----	-----------	--------	------	----------	------------	------	----------------------

800 Mètres SENIORS

TOP Indoor ARCH

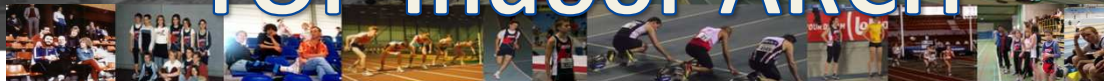

SEN	CELLIER	ALEXANDRE	H 84	01:53.52	09/02/2008	2008	GENT (indoor)
SEN	VOOS	THIERRY	H 66	01:57.12	saison 86	1986	Archminute 36
SEN	DEL FORNO	PIERRE	H 92	02:01.86	8/02/2014	2014	BOSTON (USA) Indoor
SEN	DIDIER	PHILIPPE	H 64	02:16.23	22/01/00	2000	LIEVIN (F) Indoor

1000 Mètres SENIORS

SEN	CELLIER	ALEXANDRE	H 84	02:30.39	19/01/2008	2008	GENT (indoor)
-----	---------	-----------	------	----------	------------	------	----------------

1500 Mètres SENIORS

SEN	CELLIER	ALEXANDRE	H 84	04:03.68	22/12/2012	2012	GENT (indoor)
SEN	DEL FORNO	VINCENT	H 90	04:15.11	30/01/2016	2016	GENT (indoor)

3000 Mètres SENIORS

SEN	HOUSIAUX	PIERRE	H	09:02.27	03/02/1991	1991	GENT (indoor)
SEN	CELLIER	ALEXANDRE	H 84	09:05.90	17/02/2013	2013	GENT (indoor)
SEN	DEROANNE	JEAN-CLAUDE	H 52	09:23.41	03/02/1991	1991	GENT (indoor)

POIDS 7 KG SENIORS

SEN	THIRION	ALAIN	H 58	14.16	20/02/1994	1994	OREYE (Indoor)
SEN	DESPONTIN	THIERRY	H 58	10.60	01/03/98	1998	CINEY (indoor)
SEN	BROHET	ALAIN	H 63	6.51	26/02/1995	1995	CINEY (indoor)

COMPETITIONS HIVERNALES

MARTEAU 7Kg SENIORS

SEN	DESPONTIN	THIERRY	H 58	48.92	01/03/98	1998	CINEY
-----	-----------	---------	------	-------	----------	------	-------

HAUTEUR MASTERS

VET	M50	BROHET	ALAIN	H 63	0.95	12/03/2016	2016	GENT (indoor)
-----	-----	--------	-------	------	------	------------	------	----------------

60 Mètres MASTERS

VET	M40	ROMEDENNE	PIERRE	H 76	00:07.93	12/03/16	2016	GENT (indoor)
-----	-----	-----------	--------	------	----------	----------	------	----------------

200 Mètres MASTERS

VET	M40	ROMEDENNE	PIERRE	H 76	00:26.11	12/03/2016	2016	GENT (indoor)
-----	-----	-----------	--------	------	----------	------------	------	----------------

800 Mètres MASTERS

VET	M55	PIGNOLET	LUC	H 56	02:40.85	13/03/15	2015	GENT (indoor)
VET	M50	BROHET	ALAIN	H 63	02:56.59	12/03/16	2016	GENT (indoor)

POIDS 7 KG

VET	M40	BAILLY	GABRIEL	H 55	8.53	01/03/98	1998	CINEY (indoor)
VET	M40	VERBEKE	XAVIER	H 57	7.90	01/03/98	1998	CINEY (indoor)

TOP Indoor ARCH

COMPETITIONS HIVERNALES

	<u>MARTEAU 7Kg</u>	<u>MASTERS</u>					
VET M40 BERNARD		PHILIPPE	H 64	23.00	16/03/14	2014	MOLENBEEK
VET M45 BROHET		ALAIN	H 63	15.66	02/03/13	2013	NIVELLES
	<u>MARTEAU 6Kg</u>	<u>MASTERS</u>					
VET M50 DESPONTIN		THIERRY	H 58	55.85	09/12/02	2009	NIVELLES
	<u>DISQUE 2Kg</u>	<u>MASTERS</u>					
VET M40 BAILLY		GABRIEL	H 55	26.15	01/03/98	1998	CINEY

TOP Indoor ARCH

COMPETITIONS INTERNES officielles (POUR MEMOIRE)

		<u>BENJAMINS</u>					
BEN	DEROANNE	XAVIER	H 84	0:06,1	26/12/91	1991	JEMELLE (indoor)
BEN	GOFFIN	XAVIER	H 83	0:06,1	26/12/91	1991	JEMELLE (indoor)
BEN	LANCIERS	LAURENT	H 83	0:06,3	26/12/91	1991	JEMELLE (indoor)
BEN	GOFFIN	NICOLAS	H 84	0:06,5	26/12/91	1991	JEMELLE (indoor)
		<u>SIMPLE SAUT PIEDS JOINTS BENJAMINS</u>					
BEN	DEROANNE	XAVIER	H 84	1.48	26/12/91	1991	JEMELLE (indoor)
BEN	LANCIERS	LAURENT	H 83	1.35	26/12/91	1991	JEMELLE (indoor)
BEN	GOFFIN	NICOLAS	H 84	1.17	26/12/91	1991	JEMELLE (indoor)
BEN	GOFFIN	XAVIER	H 83	1.14	26/12/91	1991	JEMELLE (indoor)
		<u>TRIPLE SAUT PIEDS JOINTS</u>					
BEN	BIBOT	ALEXANDRE	H 89	5.19	01/03/98	1998	CINEY (indoor)
BEN	BAILLY	JEROME	H 90	3.95	01/03/98	1998	CINEY (indoor)
		<u>TRIPLE SAUT PIEDS JOINTS PUPILLES</u>					
PUP	BIHAIN	JEREMIE	H 88	6.04	01/03/98	1998	CINEY (indoor)
PUP	VERBEKE	MARTIN	H 88	6.04	01/03/98	1998	CINEY (indoor)
PUP	HAEGENS	GILLES	H 87	5.52	01/03/98	1998	CINEY (indoor)
PUP	DAVID	ADRIEN	H 87	5.26	01/03/98	1998	CINEY (indoor)
PUP	DEWULF	SEBASTIEN	H 88	4.90	01/03/98	1998	CINEY (indoor)
PUP	COQUEL	FRANCOIS	H 88	4.89	01/03/98	1998	CINEY (indoor)
PUP	BOUCHE	MATHIEU	H 87	4.70	01/03/98	1998	CINEY (indoor)
MIN	BOUCHE	THOMAS	H 85	5.37	01/03/98	1998	CINEY (indoor)
MIN	BRANT	MAXIME	H 86	5.23	01/03/98	1998	CINEY (indoor)
		<u>30 Mètres CADETS</u>					
CAD	BOUCHAT	RENAUD	H 80	0:05,4	26/12/91	1991	JEMELLE (indoor)
		<u>SIMPLE SAUT PIEDS JOINTS CADETS</u>					
CAD	BOUCHAT	RENAUD	H 80	1.57	26/12/91	1991	JEMELLE (indoor)
		<u>30 Mètres SENIORS</u>					
SEN	THIRION	ALAIN	H 59	0:04,9	26/12/91	1991	JEMELLE (indoor)
SEN	BROHET	ALAIN	H 63	0:05,2	26/12/91	1991	JEMELLE (indoor)
		<u>SIMPLE SAUT PIEDS JOINTS SENIORS</u>					
SEN	THIRION	ALAIN	H 59	2.43	26/12/91	1991	JEMELLE (indoor)
SEN	BROHET	ALAIN	H 63	2.03	26/12/91	1991	JEMELLE (indoor)
		<u>TRIPLE SAUT PIEDS JOINTS SENIORS</u>					
SEN	DESPONTIN	THIERRY	H 58	7.37	01/03/98	1998	CINEY (indoor)
SEN	BROHET	ALAIN	H 63	6.44	26/05/95	1995	CINEY (indoor)
VET M40	VERBEKE	XAVIER	H 57	7.37	01/03/98	1998	CINEY (indoor)
VET M40	BAILLY	GABRIEL	H 55	6.09	01/12/96	1996	CINEY (indoor)